

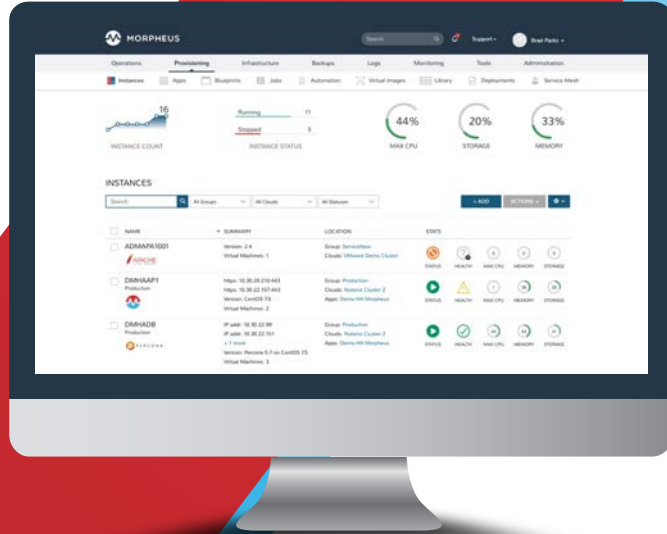

MORPHEUS

# Morpheus 6.0 LTS

What's New Overview – May 2023

Morpheus Data, LLC, 2023

# IT Complexity slows down workload provisioning

Home grown self-service platforms end up being brittle and hard to maintain at enterprise scale

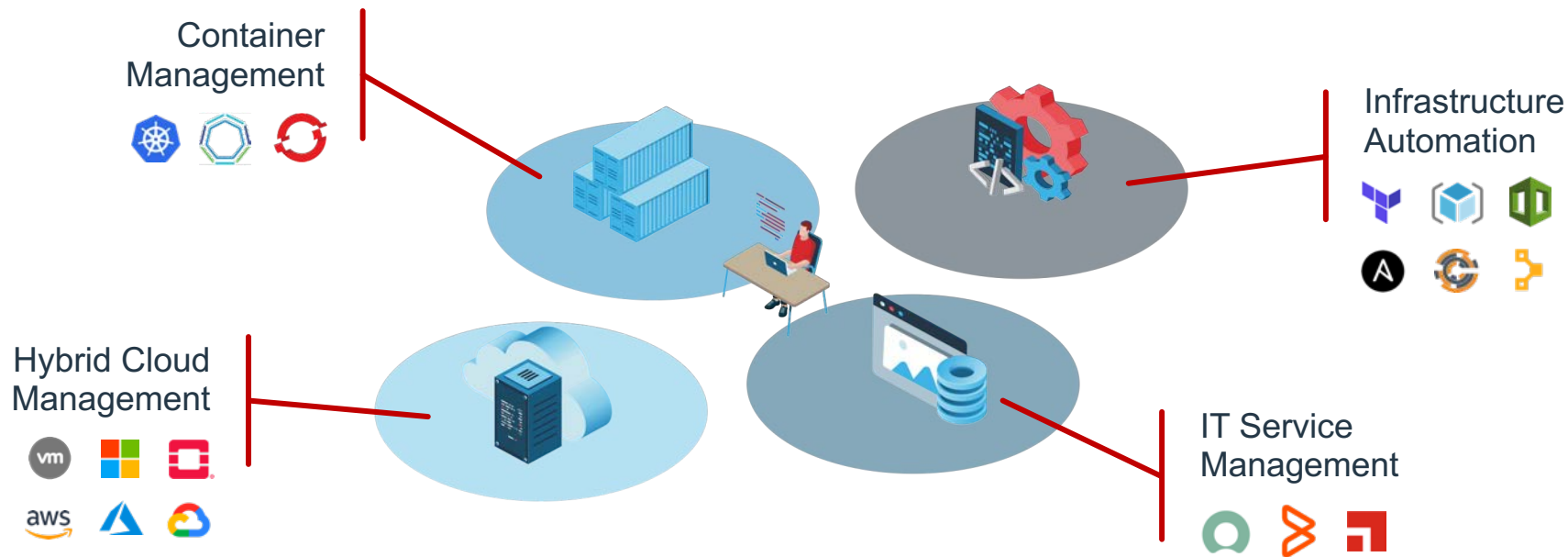

# Self-Service is what defines Cloud, DevOps ... and Morpheus

## Provision any service into any cloud

From single VM/OS to complex multi-tier applications with clustered layouts and cloud-native PaaS services.

## Build, manage, and consume Kubernetes

Use Morpheus K8s, provision EKS/AKS/GKE, deploy OpenShift, Tanzu, Rancher, etc., or connect brownfield.

## Centralize IaC and Config. Management

Provide execution and governance of a heterogeneous mix of Terraform, Ansible, Chef, Puppet, Salt, vRO, etc.

## Discover and manage services across clouds

Visualize resources and optimize costs, update CMDBs, monitor incidents, and automate remediation.

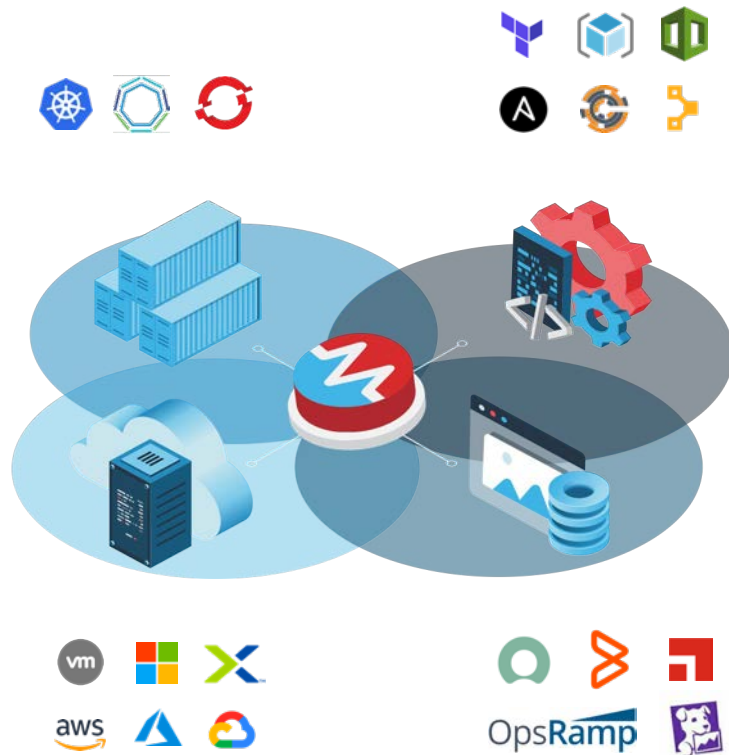

# Morpheus Release Cycle

Understanding the changes to the Morpheus release cycle

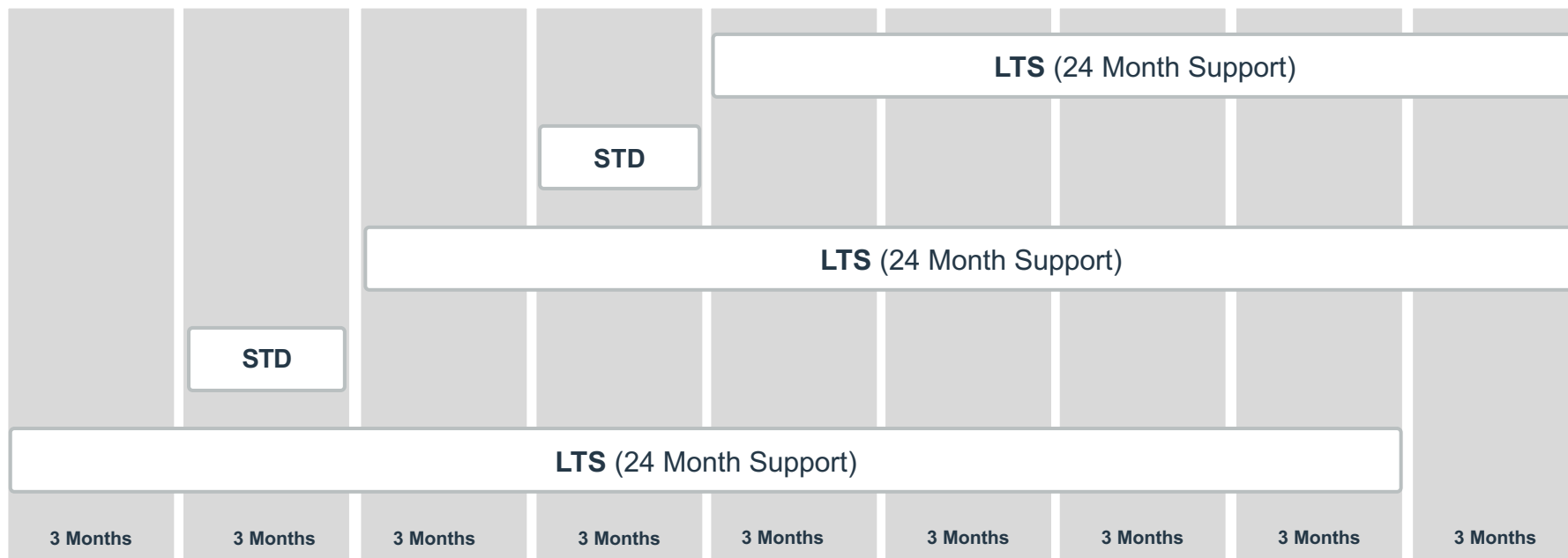

<https://support.morpheusdata.com/s/article/How-do-Morpheus-version-numbers-work>

# Core Platform

# Core Platform Updates

The foundation for delivering self-service workload management and automation

**New Default Dashboard:** The default Morpheus dashboard has been updated with a new look and feel that includes new visualizations and data.

**Object Labels:** Organize and filter Morpheus objects (tasks, spec templates, instance types, etc.) using metadata associated with the object.

**MySQL 8 Support:** MySQL 8 can now be used as the underlying database for the Morpheus platform.

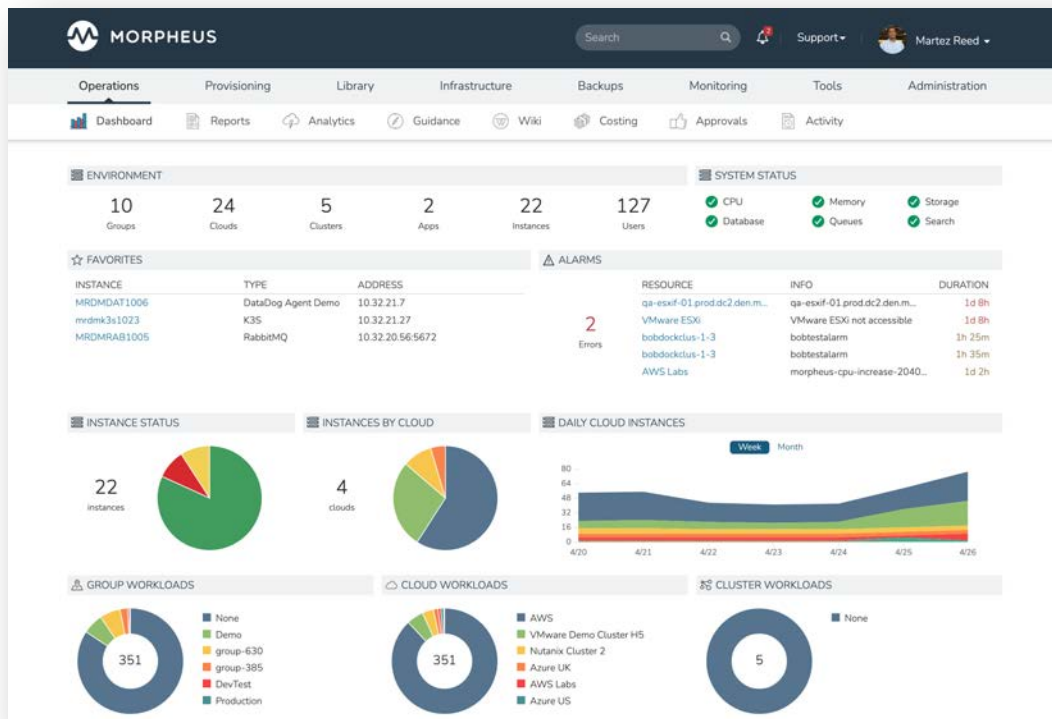

# Core Platform Updates

The foundation for delivering self-service workload management and automation

**Instance Detail UI Updates:** The instance details page has been updated with new visualizations for performance metrics, a new costing breakdown, and a software inventory.

**IPv6 IP Pools:** IPv6 IP address pools can now be managed with the platform in addition to IPv4 IP addresses.

**Regex Based Input Validation:** Input validation can now be added to text and text area inputs using regex-based validation.

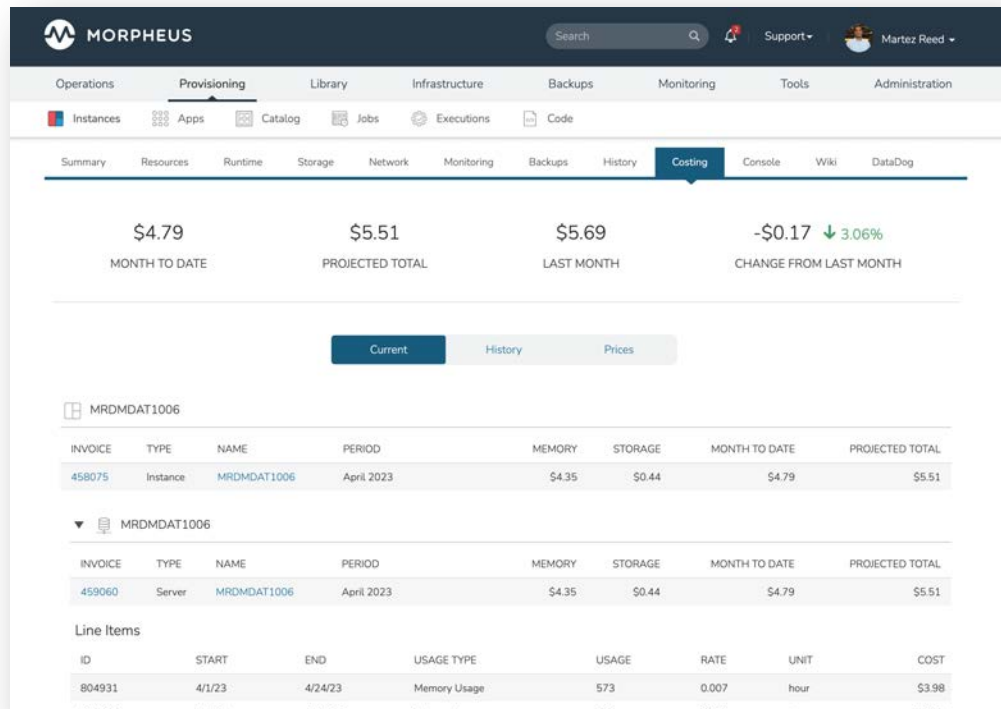

# Core Platform Updates

The foundation for delivering self-service workload management and automation

## RBAC UI/UX Enhancements:

Management of role permissions has been simplified in the UI with the addition of feature permissions categories, category level permission settings, and the ability to search features.

## Granular Instance RBAC Permissions:

New granular permissions have been added to further tailor the level of access users are given to perform operations in a self-service fashion against instances.

## Subtenant Role Management:

Management of roles in subtenants has been enhanced to allow the roles be updated from the master tenant.

**MORPHEUS**

Search 🔍 Support 🗨️ Martez Reed 👤

Operations Provisioning Library Infrastructure Backups Monitoring Tools Administration

Tenants Plans & Pricing Roles Users Integrations Policies Health Settings

▼ LIFECYCLE Choose Access ▼

NAME	DESCRIPTION	ACCESS
Environment Variables	Allows for an instance's environment variables to be changed or adjusted.	Full ▼
Power Control	Provisioning > Power Control allows for the stopping/starting/restarting/suspending of Instances and/or Servers.	Full ▼
Reconfigure	Permission for resizing instances/servers	Full ▼
Reconfigure: Change Plan	Allows a user to change the selected Service Plan on an instance/server during reconfigure	Full ▼
Reconfigure: Disk Add	Allows a user to add a disk on an instance/server during reconfigure	Full ▼
Reconfigure: Disk Change Type	Allows a user to change a disk type on an instance/server during reconfigure	Full ▼
Reconfigure: Disk Modify	Allows a user to change a disk on an instance/server during reconfigure	Full ▼
Reconfigure: Disk Remove	Allows a user to remove a disk on an instance/server during reconfigure	Full ▼
Reconfigure: Network Add	Allows a user to add a network adapter on an instance/server during reconfigure	Full ▼
Reconfigure: Network Modify	Allows a user to change a network on an instance/server during reconfigure	Full ▼
Reconfigure: Network Remove	Allows a user to remove a network adapter on an instance/server during reconfigure	Full ▼

► MONITORING Choose Access ▼

# Core Platform Updates

The foundation for delivering self-service workload management and automation

## Credential Store Integration Support:

Centralized credential management with the Morpheus credential store has been expanded to integrations such as IPAM, DNS, and more.

**HashiCorp Vault Integration:** Integrate Morpheus with HashiCorp Vault to allow Morpheus to reference Vault when accessing credentials.

**CyberArk Conjur Integration:** Integrate Morpheus with CyberArk Conjur to allow Morpheus to reference CyberArk Conjur when accessing credentials.

**Configurable API Token Lifetime:** Define the token lifetime of new and existing OAuth clients for API tokens.

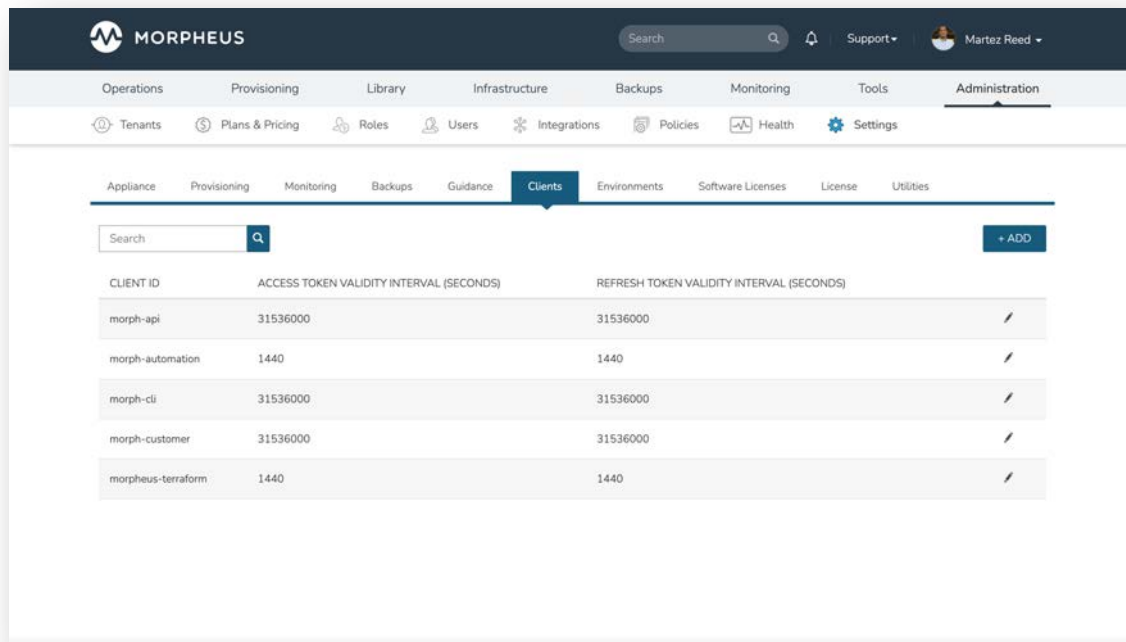

CLIENT ID	ACCESS TOKEN VALIDITY INTERVAL (SECONDS)	REFRESH TOKEN VALIDITY INTERVAL (SECONDS)	
morph-api	31536000	31536000	/
morph-automation	1440	1440	/
morph-cli	31536000	31536000	/
morph-customer	31536000	31536000	/
morpheus-terraform	1440	1440	/

# Core Platform Updates

The foundation for delivering self-service workload management and automation

## Native Integration Plugin Migration:

Multiple native codeless integrations have been migrated to utilize the Morpheus plugin architecture.

**Backup Provider:** Develop custom backup integrations using the new backup integration plugin provider.

**Load Balancer Provider:** Develop custom load balancer integrations using the new load balancer integration plugin provider.

**Custom Dashboard Provider:** Develop custom dashboards with the new dashboard board provider using HTML, CSS, and JavaScript.

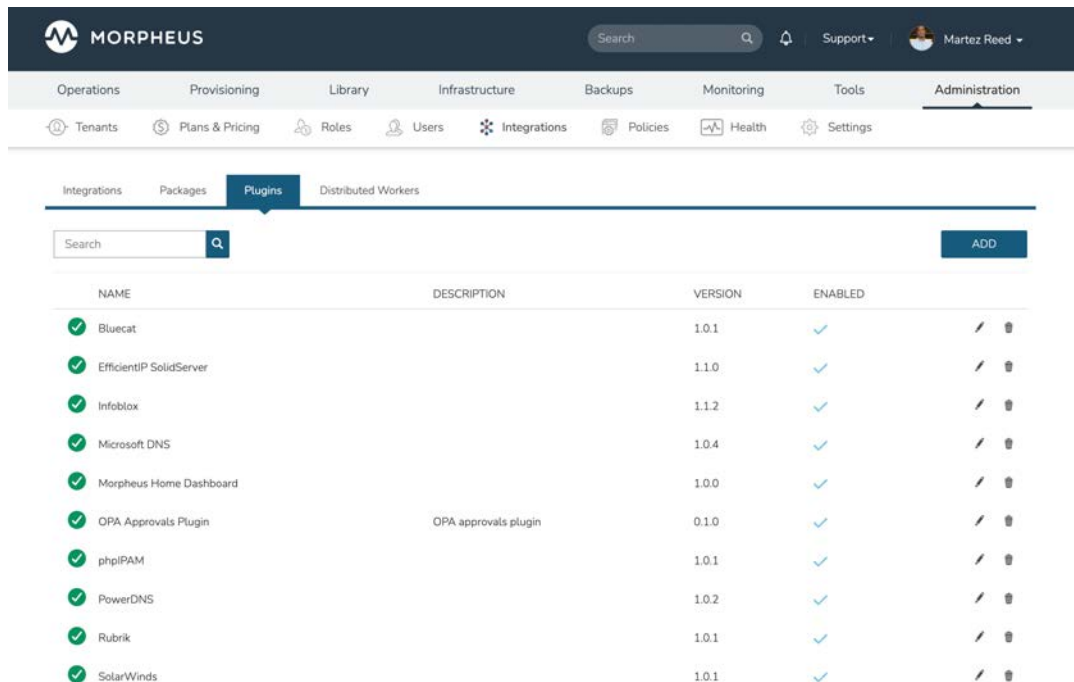

NAME	DESCRIPTION	VERSION	ENABLED
Bluecat		1.0.1	✓
EfficientIP SolidServer		1.1.0	✓
Infoblox		1.1.2	✓
Microsoft DNS		1.0.4	✓
Morpheus Home Dashboard		1.0.0	✓
OPA Approvals Plugin	OPA approvals plugin	0.1.0	✓
phpIPAM		1.0.1	✓
PowerDNS		1.0.2	✓
Rubrik		1.0.1	✓
SolarWinds		1.0.1	✓

# Core Platform Updates

The foundation for delivering self-service workload management and automation

**Service Catalog Categories:** Catalog items can now be added to categories to allow service catalog users to filter the catalog using customer defined categories.

**Order History:** View the history of catalog items that have been previously ordered as well as the ability to re-order available items.

**Service Catalog Persona Permissions:** Manage the full lifecycle of instances and apps with the service catalog persona.

**Service Catalog Item Quantity:** Order multiple instances of a service catalog item with the new quantity functionality.

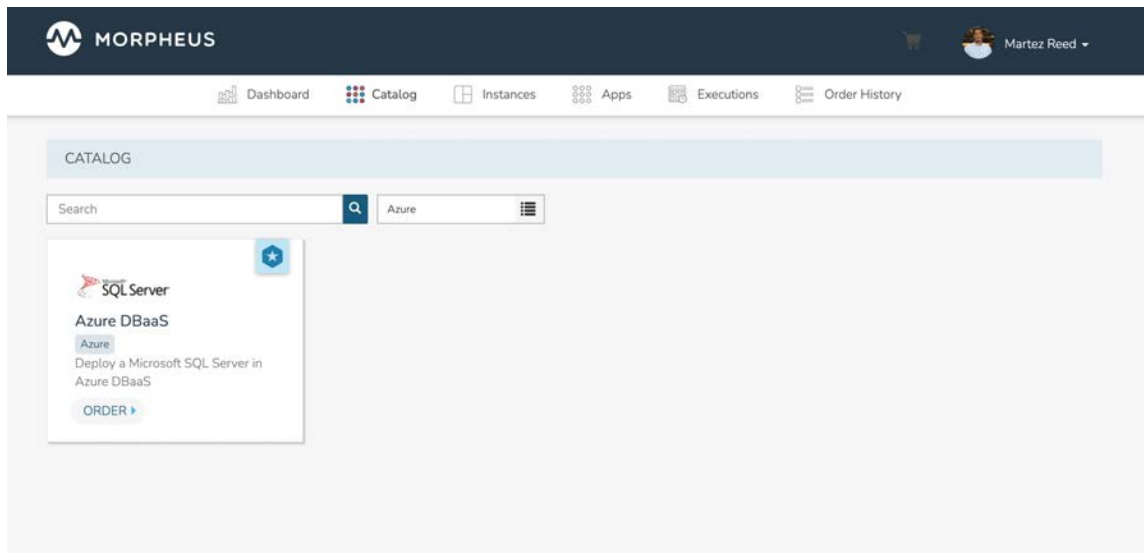

# Hybrid Cloud

# Hybrid Cloud Updates

Enabling hybrid cloud management at scale with a centralized self-service platform

**Zone Pool Groups:** Deploy workloads with greater intelligence (round-robin or capacity based) to the dozens of clouds supported by the Morpheus platform.

**Custom Icons:** Configure custom icons for cloud integrations to white label the underlying cloud technology delivered to customers.

**AWS Orphaned Volumes Guidance:** Reduce cloud spend with the new guidance recommendation that's been added for orphaned or unattached AWS EBS volumes.

# Hybrid Cloud Updates

Enabling hybrid cloud management at scale with a centralized self-service platform

**Azure Agentless Guidance:** Azure guidance recommendation can now be surfaced in Morpheus without the need to have the Morpheus agent installed.

**Azure Boot Diagnostics Custom Storage:** Select a custom Azure storage account during the provisioning of Azure workloads for storing boot diagnostic data.

**Nutanix Prism Central Alpha Support:** The Nutanix Prism Central cloud plugin has reach alpha status and is ready for testing and evaluation.

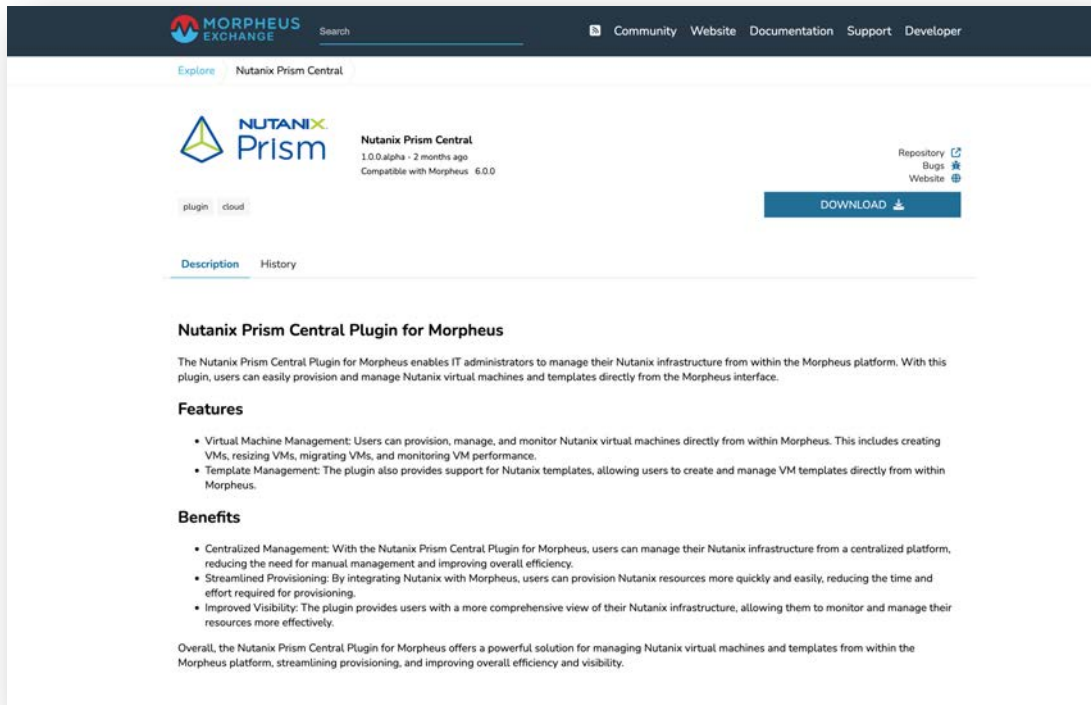

# Hybrid Cloud Updates

Enabling hybrid cloud management at scale with a centralized self-service platform

**GCP Terraform Mapping:** Terraform mapping support has been added for GCP to the Morpheus platform.

**GCP Custom Machine Types:** Provision and discover GCP virtual machines using custom hardware specifications available with custom machine types.

**GCP Public Virtual Machine Images:** Provision GCP instances using public virtual machine images to quickly get started with GCP.

- LAYOUT:** Google VM
- PLAN:** n2-custom (Cores: 2, Memory: 14 GB, Price: \$94.2722 / Month)
- GOOGLE ZONE:** us-central1-a
- RESOURCE POOL:** My First Project
- VOLUMES:** root (10 GB, standard)
- CORE COUNT:** 2
- MEMORY:** 14 GB
- NETWORKS:** default - default (10.128.0.0/20) with DHCP
- IMAGE TYPE:** Public Image (selected), Private Image, Local Image
- IMAGE:** centos-stream-9-v20230203
- NETWORK TAGS:** (empty field)

The top of the window shows the 'MORPHEUS' logo and the user 'Martez Reed'. The right sidebar shows a '10% MEMORY' gauge and an 'Administration' link.

# Hybrid Cloud Updates

Enabling hybrid cloud management at scale with a centralized self-service platform

**Floating IP Management:** Support has been added for managing floating IP address.

## OpenStack Terraform Mapping:

Terraform mapping support has been added for OpenStack to the Morpheus platform.

**Oracle Cloud Full Tag Sync:** Tags are now bi-directionally synced between Oracle Cloud and Morpheus.

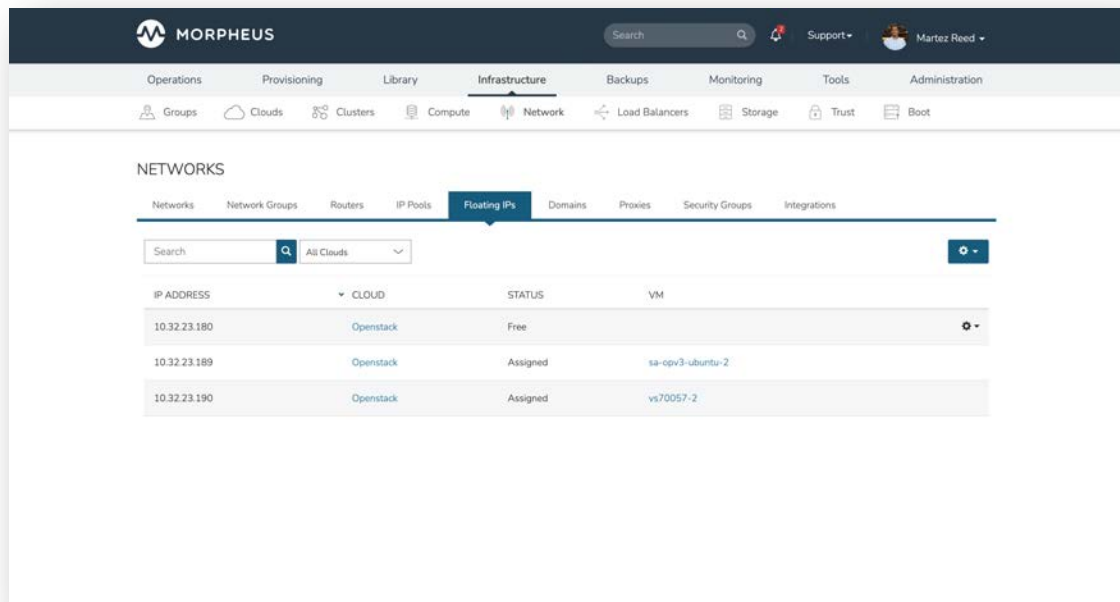

# Infrastructure Automation

# Infrastructure Automation Updates

Enabling automation at scale through integrations and self-service

**Task & Workflow RBAC:** Restrict access to automation tasks and workflows using the new task and workflow level role permissions.

**UX Enhancements:** The drop-down lists used to select automation tasks and workflows throughout the UI have been changed to typeaheads to provide a better user experience.

**Nested Workflows:** Support has been added for adding an automation workflow to another workflow with the new nested workflow task type.

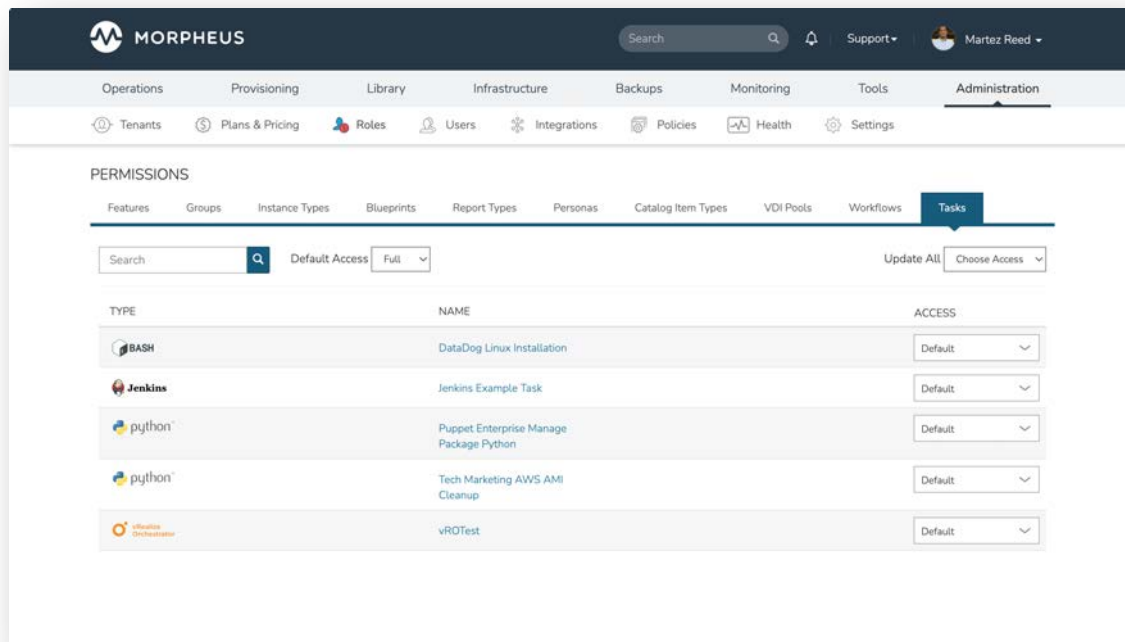

# Infrastructure Automation Updates

Enabling automation at scale through integrations and self-service

**Operational Workflow Approvals:** Scale self-service automation while maintaining the appropriate controls by requiring an approval prior to the execution of an automation workflow.

**Jenkins Task Type:** Integrate Morpheus with the Jenkins CI server using the new Jenkins task type available at [share.morpheusdata.com](https://share.morpheusdata.com) to trigger the execution of a Jenkins job from Morpheus.

**Automation Retry:** Retry failed automation tasks using the new retry button. This enables workflows with a failing task to automatically continue once the failing task has been fixed.

**MORPHEUS**

Operations Provisioning  
Tenants Plans & Pricing

**POLICIES**

Search [Q] TYPE: All

**NEW POLICY**

TYPE: Approve Workflow Execute

NAME: Operational Workflow Approval

DESCRIPTION:

☒ ENABLED

Config

APPROVAL INTEGRATION: Internal Approvals

Filter

SCOPE: Global

TENANTS: Search

SAVE CHANGES

Accounts: A Tenant, Gekko & Co., Morpheus, All, All, All, All, All, All, All, All

Instance Naming: Fixed Name - pattern: \${userInitials.toLowerCase()}dm\${type.take(3).toLowerCase()}\${sequence+1000}

# Infrastructure Automation Updates

Enabling automation at scale through integrations and self-service

**Task Multi-Tenancy:** Automation tasks from the master tenant can now be shared with subtenants using the new visibility setting for automation tasks.

**Provisioning Workflow Pricing Phase:** Generate or override a workload's price dynamically using an automation task that has been added to the new provisioning workflow pricing phase.

**Dynamic Automation Targets:** Execute ad-hoc or scheduled automation against workloads based upon target metadata (labels).

**Workflow Cancellation:** Cancel an actively running workflow. Stops the workflow execution once the current task has completed.

# Container Management

# Container Management Updates

Enabling Docker and Kubernetes clusters management at scale

**Cluster Approval Policy:** Approval policies have been extended to Docker, KVM, and Kubernetes clusters. Require approvals for provisioning, modifications, and deletions.

**MKS Cluster Upgrades:** Upgrading an MKS cluster can now be performed in an automated fashion using the UI or the REST API.

**MKS K8s 1.26 layout:** Support has been added for provisioning MKS Kubernetes clusters running Kubernetes 1.26.

- LAYOUT:** A dropdown menu showing 'MKS Kubernetes 1.26 Cluster on Ubuntu 20.04'.
- PLAN:** A dropdown menu showing '2 CPU, 8GB Memory'. Below it, the plan details are listed: 'Cores: 2 Memory: 8 GB Price: \$108.00 / Month'.
- VOLUMES:** A section with a table-like structure. It has a 'root' volume with a size of '80' GB, 'Standard' storage type, and 'Auto - Datastore' provisioning. There is a '+' button to add more volumes.
- NETWORKS:** A section with a table-like structure. It has a 'VM Network' with 'VMXNET 3' adapter and 'GRT' network type. There is a '+' button to add more networks. Below this, a note states: 'Adding an interface attaches the network adapters in the cloud services and does not configure the network in the guest operating system.'
- HOST:** A dropdown menu showing 'Auto'.
- FOLDER:** A dropdown menu showing '/'.
- POD CIDR:** A text input field containing '172.20.0.0/16'.
- SERVICE CIDR:** A text input field containing '172.30.0.0/16'.

At the bottom of the dialog, there is a 'User Config' section with a right-pointing arrow.

# IT Service Management (ITSM)

# IT Service Management Updates

Enabling self-service and automation at scale while aligning with ITSM processes

**ServiceNow OAuth 2.0 Auth:** OAuth 2.0 is now available as authentication method when configuring the ServiceNow integration in Morpheus.

## **ServiceNow Approval Metadata:**

Additional metadata (custom options) is passed from Morpheus to ServiceNow approval workflows when ServiceNow is used for Morpheus approvals.

## **ServiceNow Catalog Instance Metadata:**

Instances provisioned using the catalog integration now include the RITM number from ServiceNow on the instance in Morpheus.

**MORPHEUS**

Operations Provisioning  
Tenants Plans & Pricing

Integrations Packages Plugins

STATUS NAME

✗	git	1wheeler
✓	ACI	ACI Cisco
✓	CHEF	AizyCh
✓	GitHub	alahoud
✓	servicenow	Ansh D
✓	ANSIBLE	Ansible
✗	git	Ansible
✓	ANSIBLE TOWER	Ansible
✓	amazon Route 53	AWS
✓	amazon Route 53	AWS Ch
✓	amazon Route 53	AWS La
✓	git	azure-qu

**CREATE SERVICENOW INTEGRATION**

NAME

☒ ENABLED

SERVICENOW HOST

Warning! Using HTTP URLs are insecure and not recommended.

☐ IGNORE CERT ERRORS

API PROXY

CREDENTIALS

SECRET STORE

GRANT TYPE

CLIENT ID

SCOPE

CLIENT AUTHENTICATION

CMDB CUSTOM MAPPING

CMDB CLASS MAPPING

Define the mapping between Morpheus server types and

# Thank you!

[www.morpheusdata.com](http://www.morpheusdata.com)

